AUSTSWIM National Organisation Structure

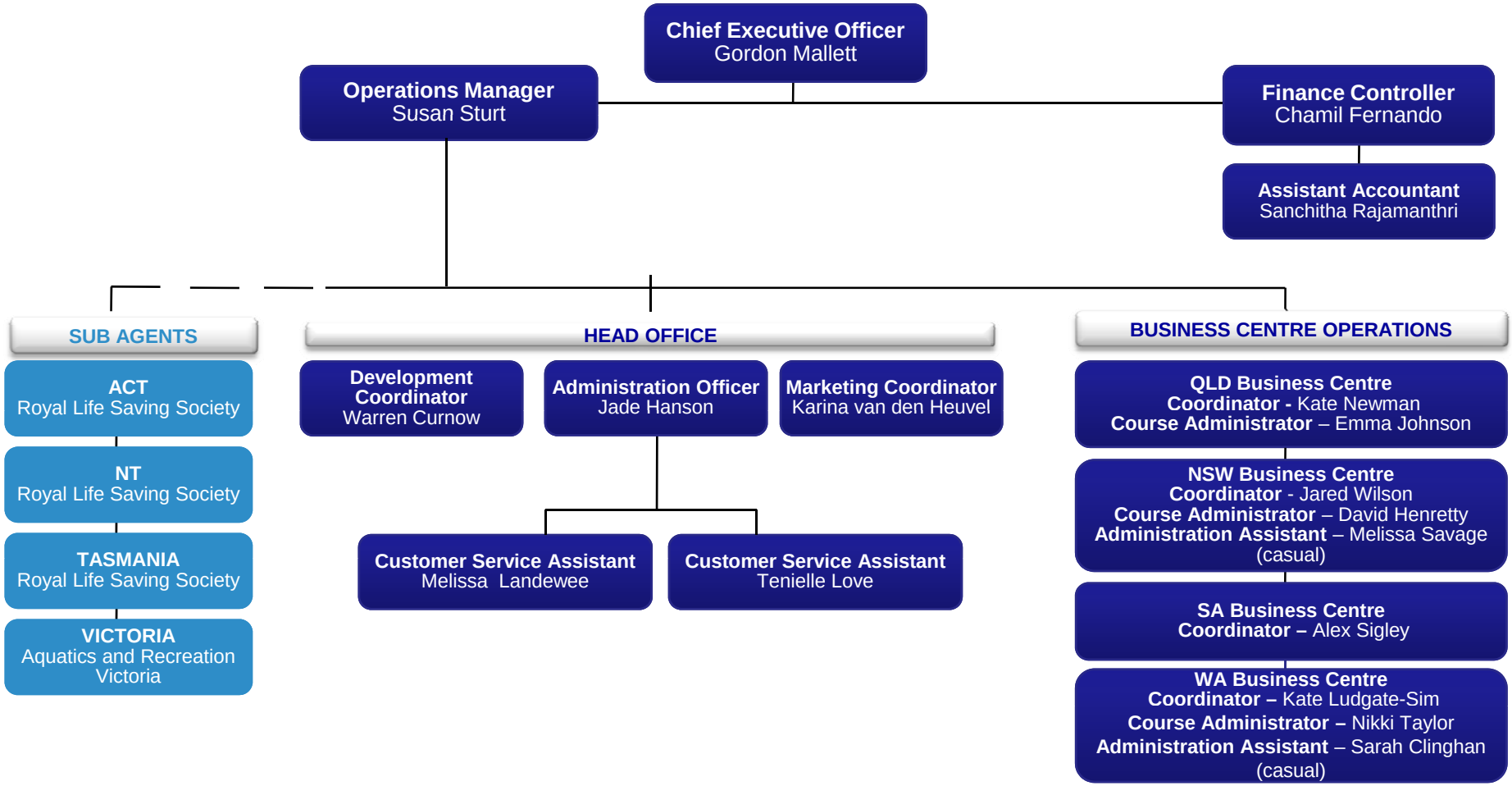

Note: Sub Agents represent AUSTSWIM in that state or territory

Current as of 4 August 2009